

**KLE UNIVERSITY'S HOMOEOPATHIC MEDICAL COLLEGE**

**YELLUR ROAD, BELAGAVI.**

**STUDENTS FEED BACK - 2022**

1: The goals of the course are clearly and explicitly stated and are readily accessible to you for reference

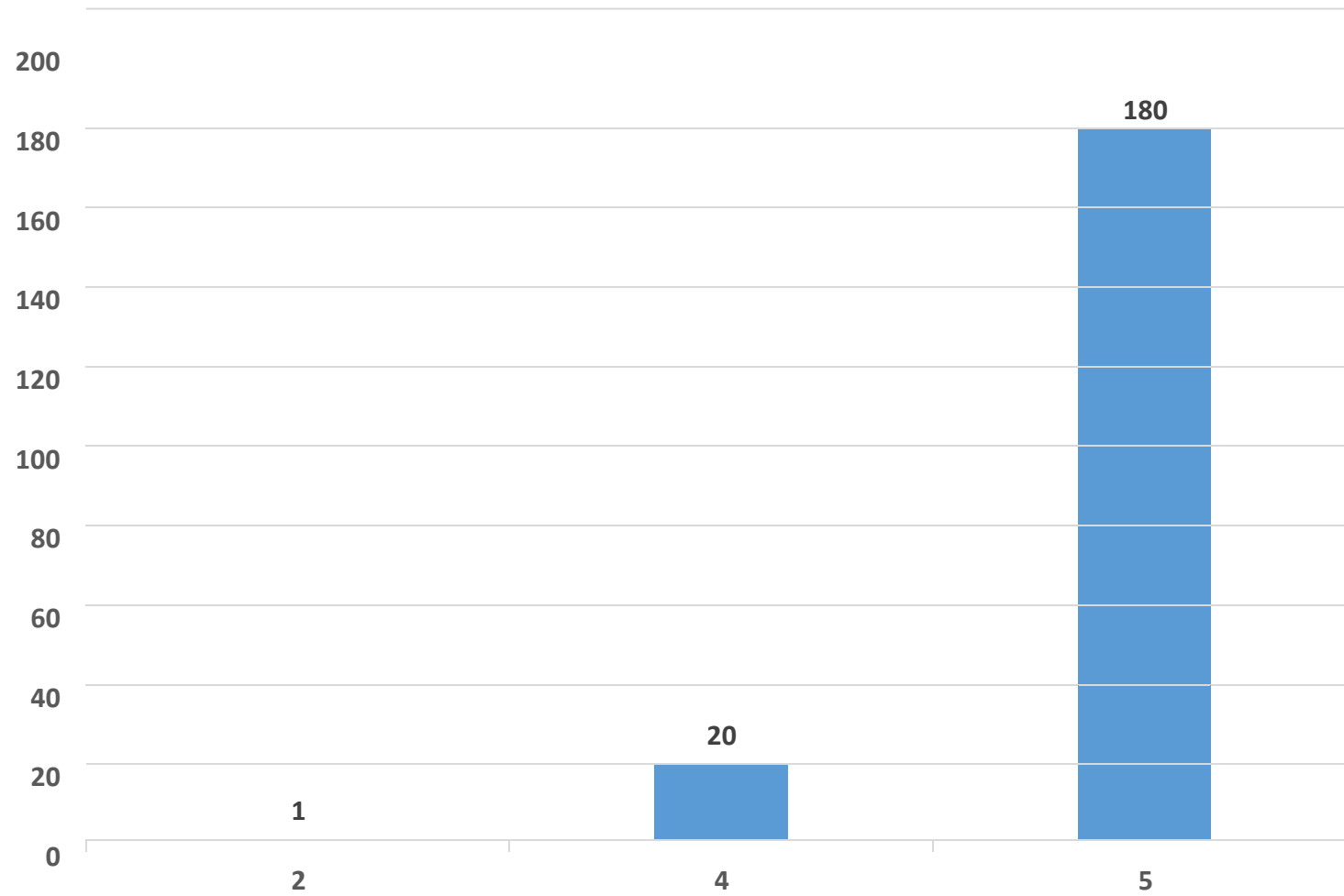

2 The course timetable was known to you at the beginning of the course.

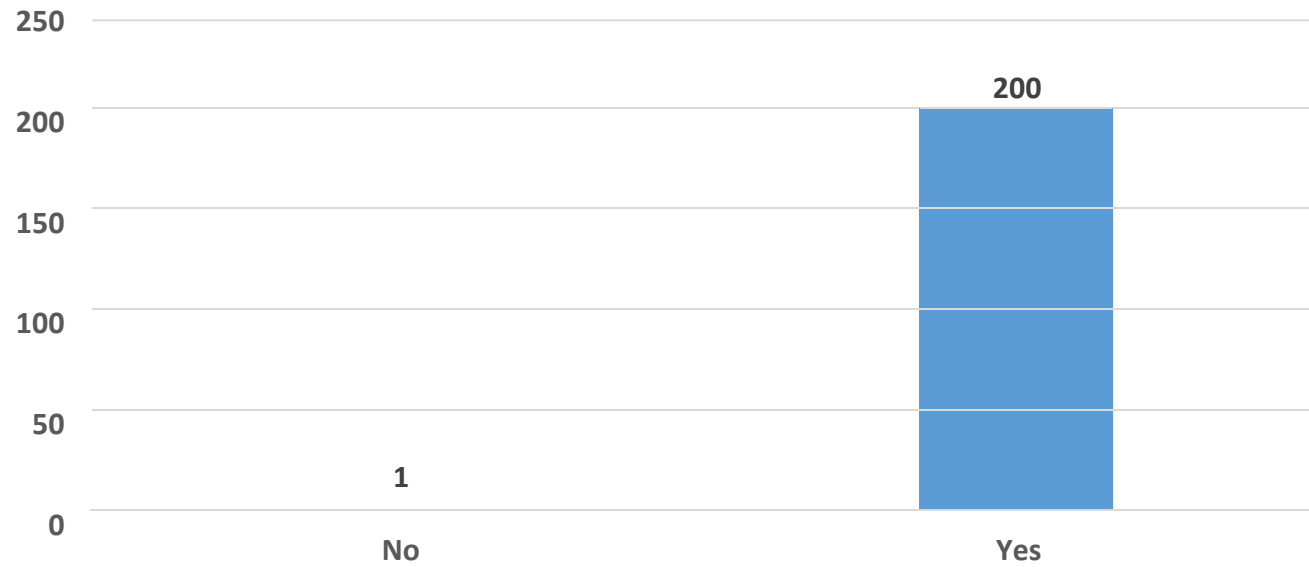

3:The course adopted teaching sessions that were interactive with students participation in learning:

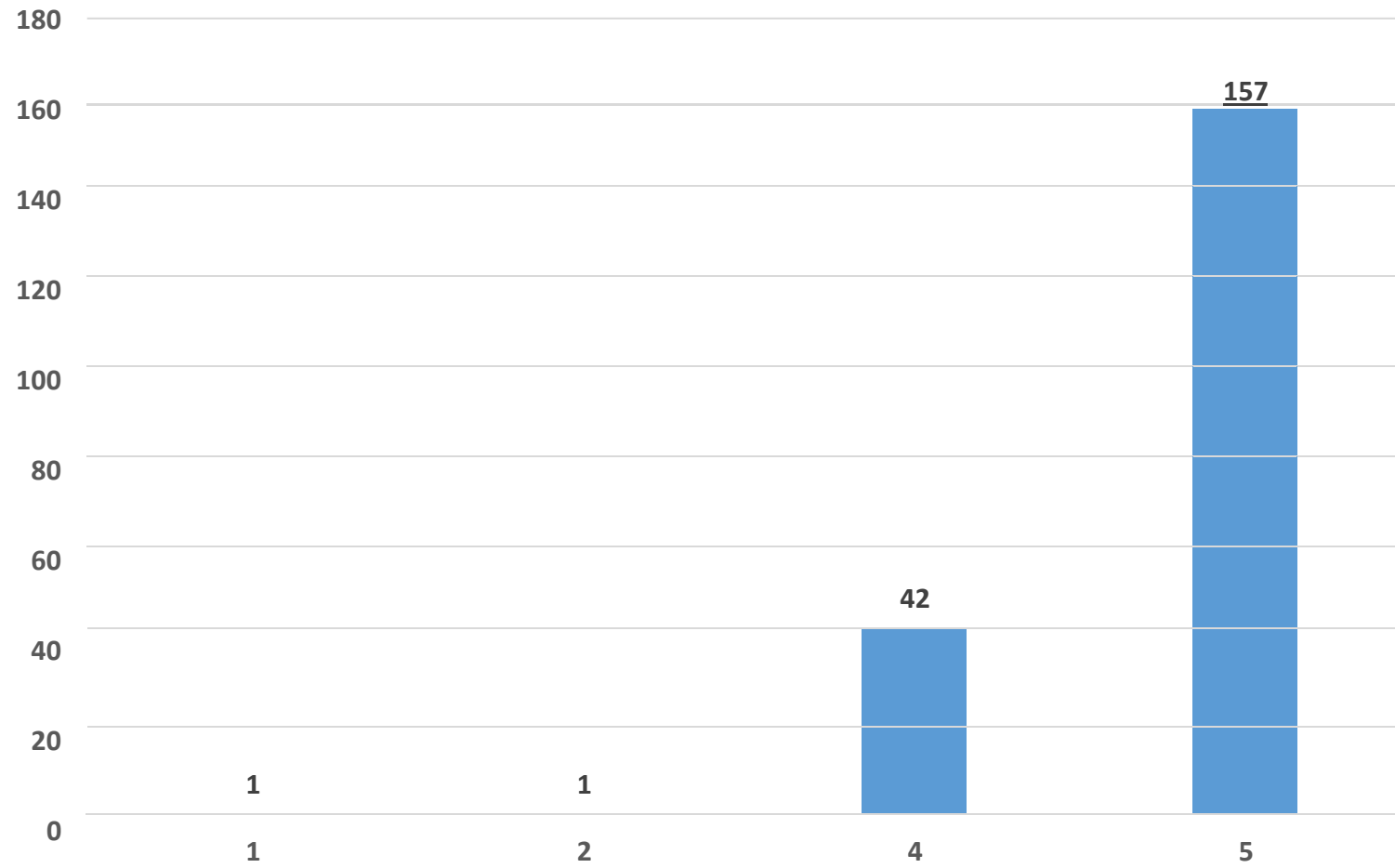

4:You were aware of learning resources and their availability in the institution:

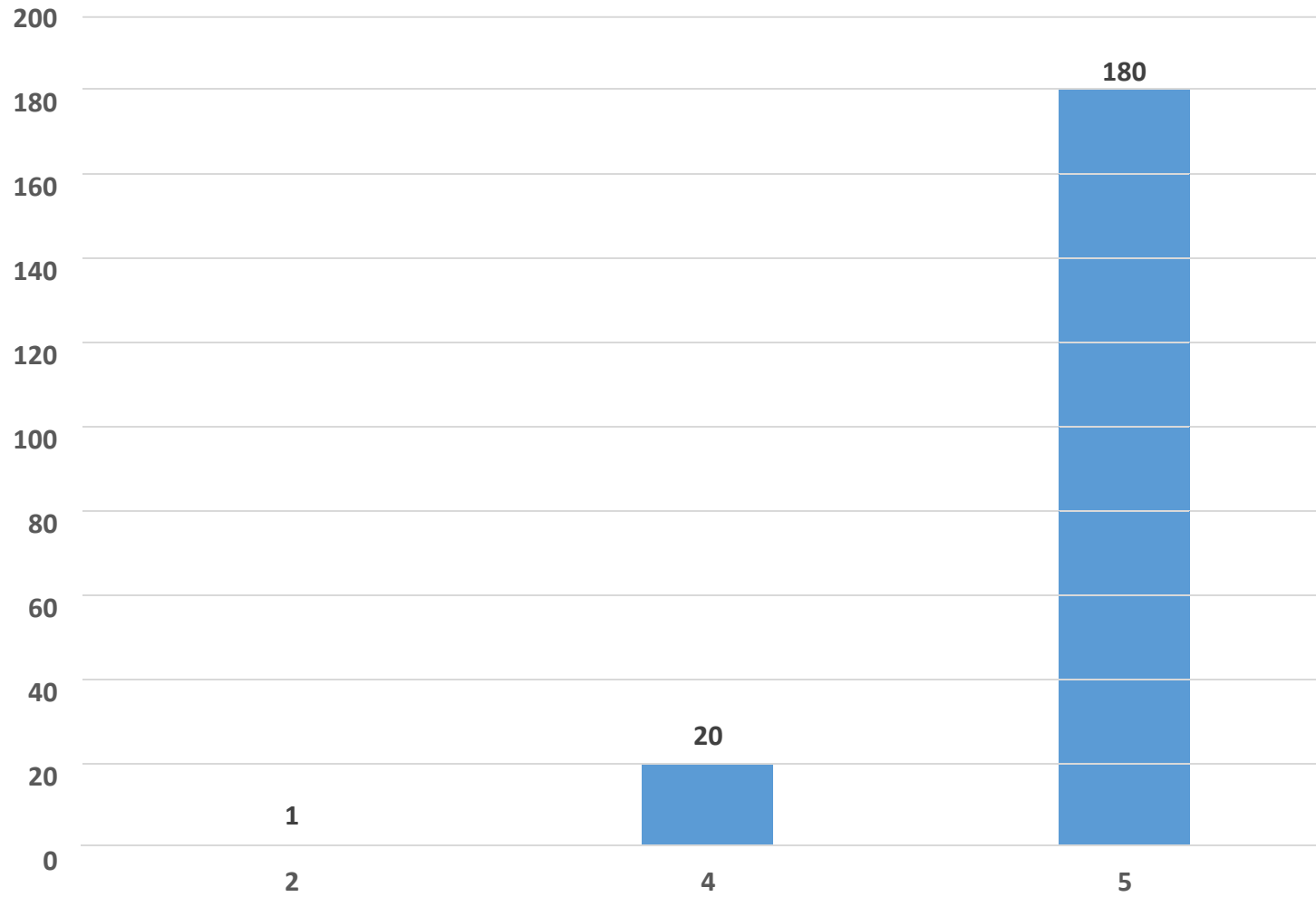

5: The teachers allocated adequate time for acquisition of Knowledge (Lectures, small group discussions, tutorials, seminar., etc):

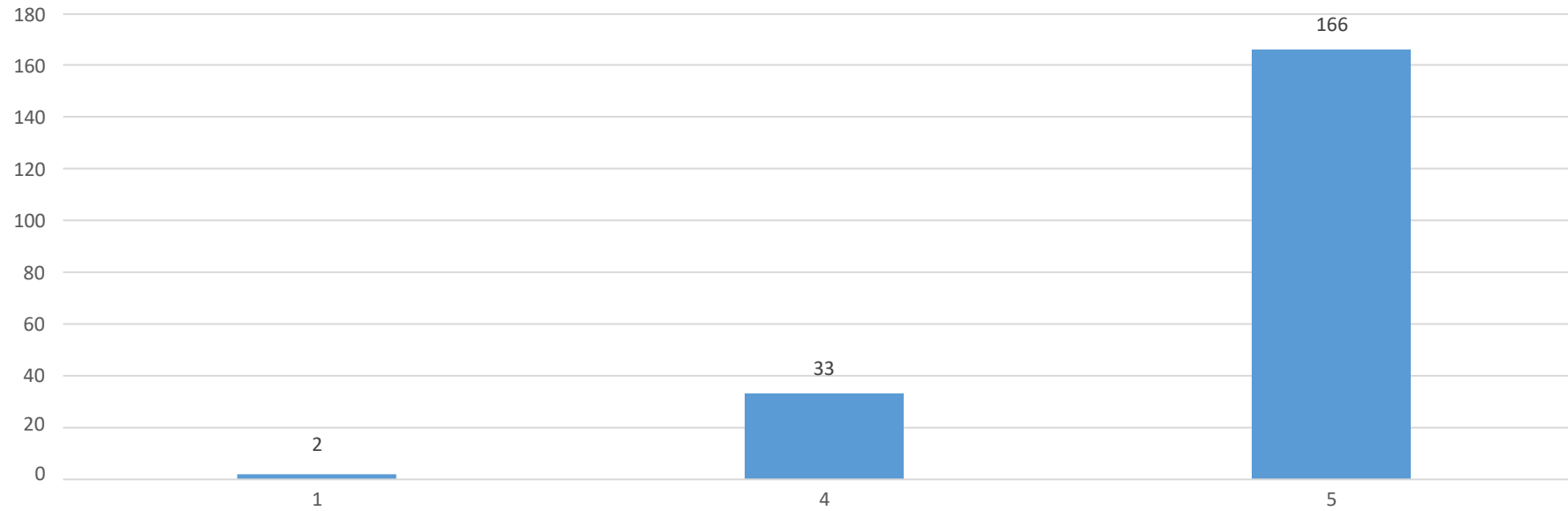

6: The teachers allocated adequate time for acquisition of, Skills (laboratory sessions, bed side clinics, skill lab, community based skills):

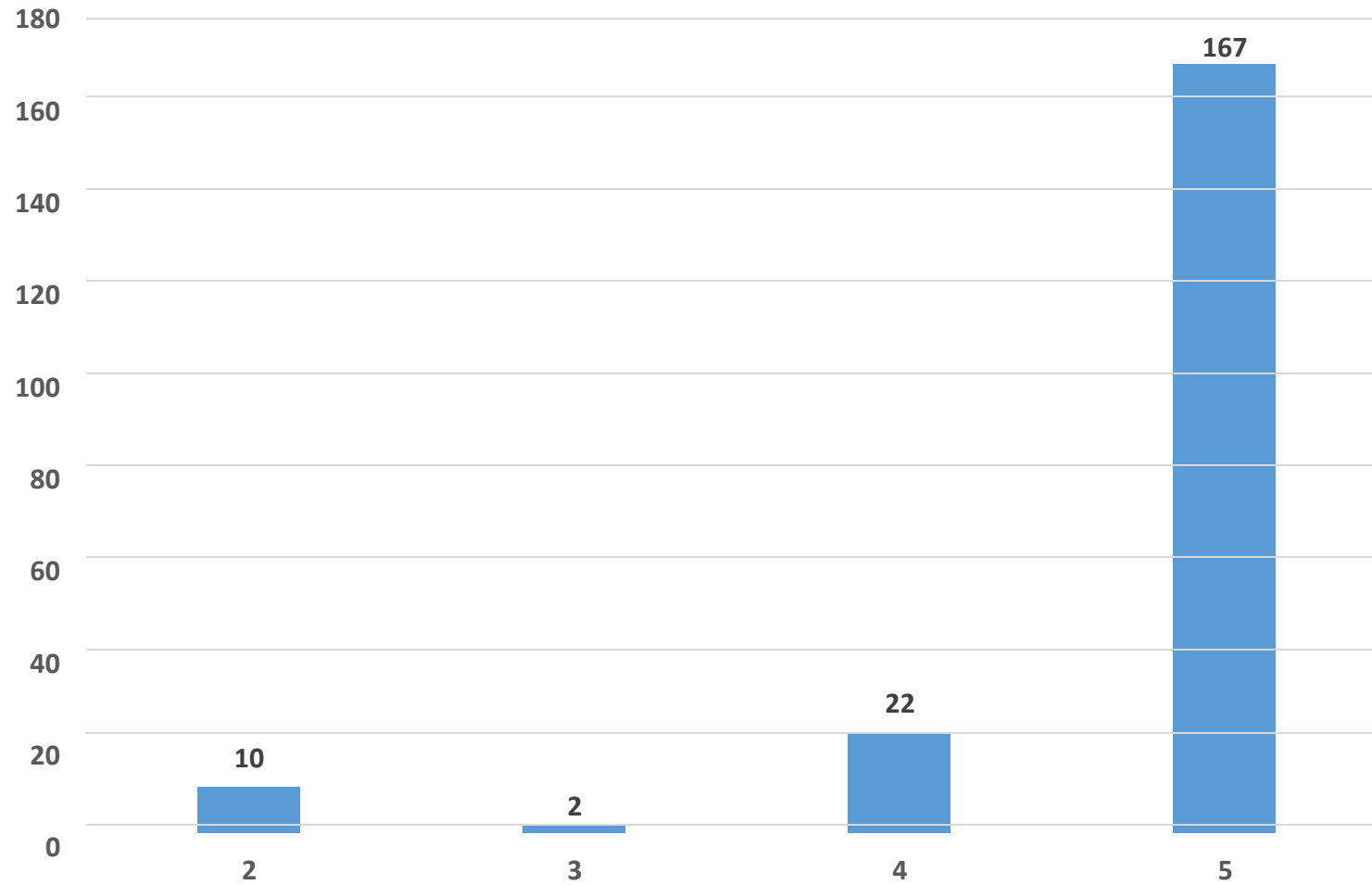

7: The teachers allocated adequate time for acquisition of Attitude/ communication (AETCOM, bedside teaching, community visits, etc):

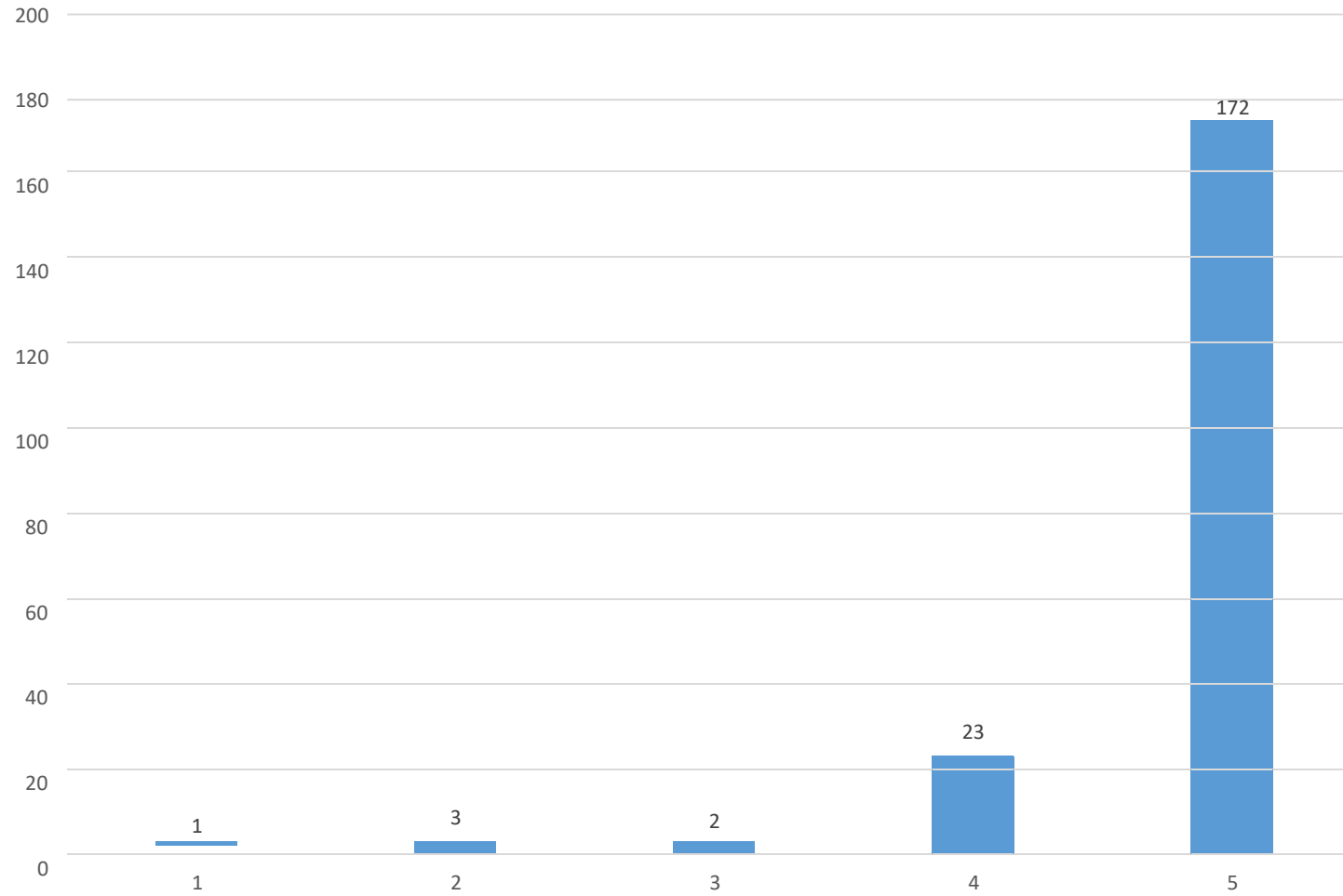

8:The teaching-learning methods used by the teachers provided better understanding of the subjects:

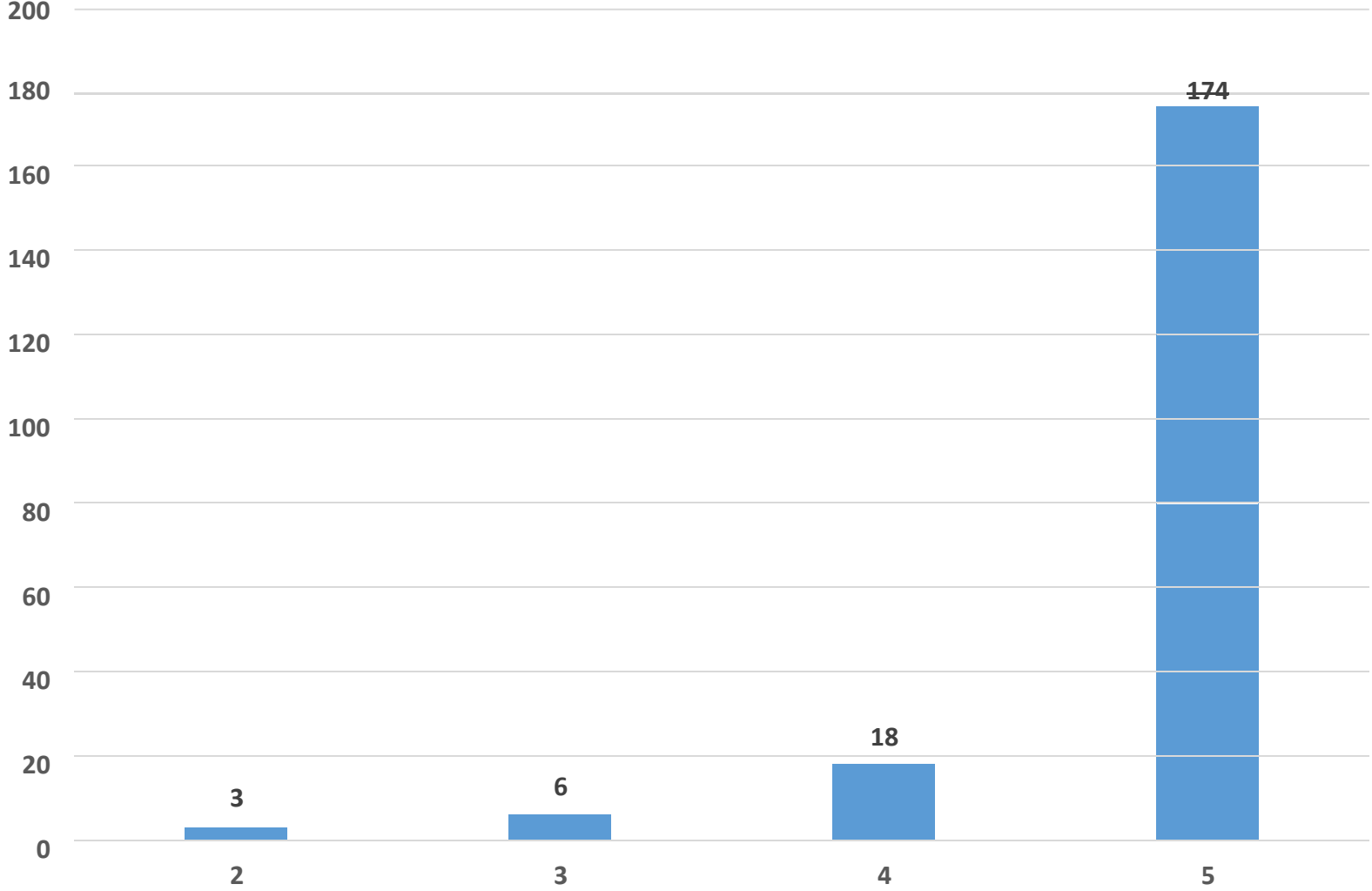

9:The current curriculum promotes attainment of clinical/laboratory skills?

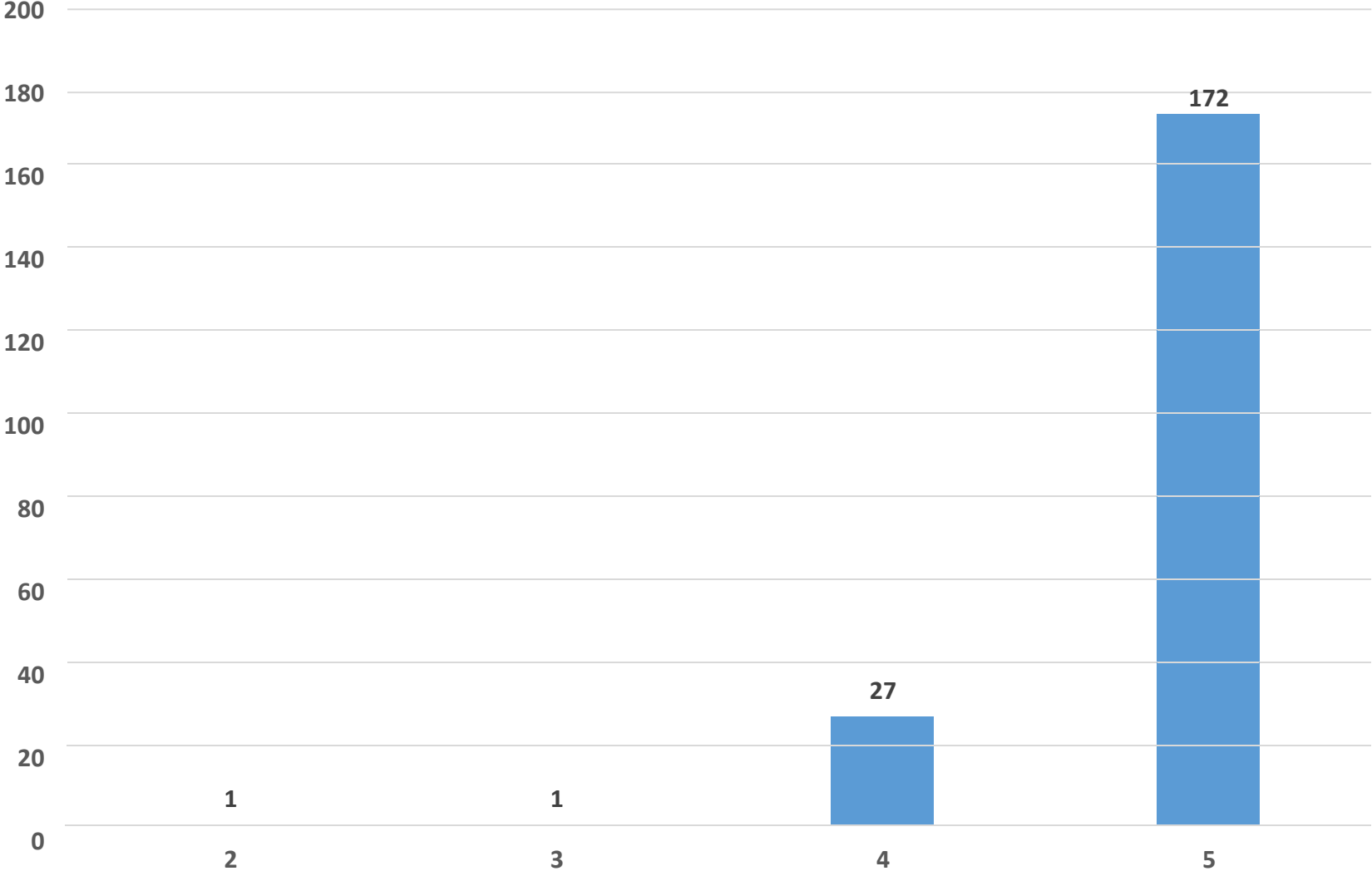

10: The current curriculum provides opportunities to team leadership/ teamwork qualities:

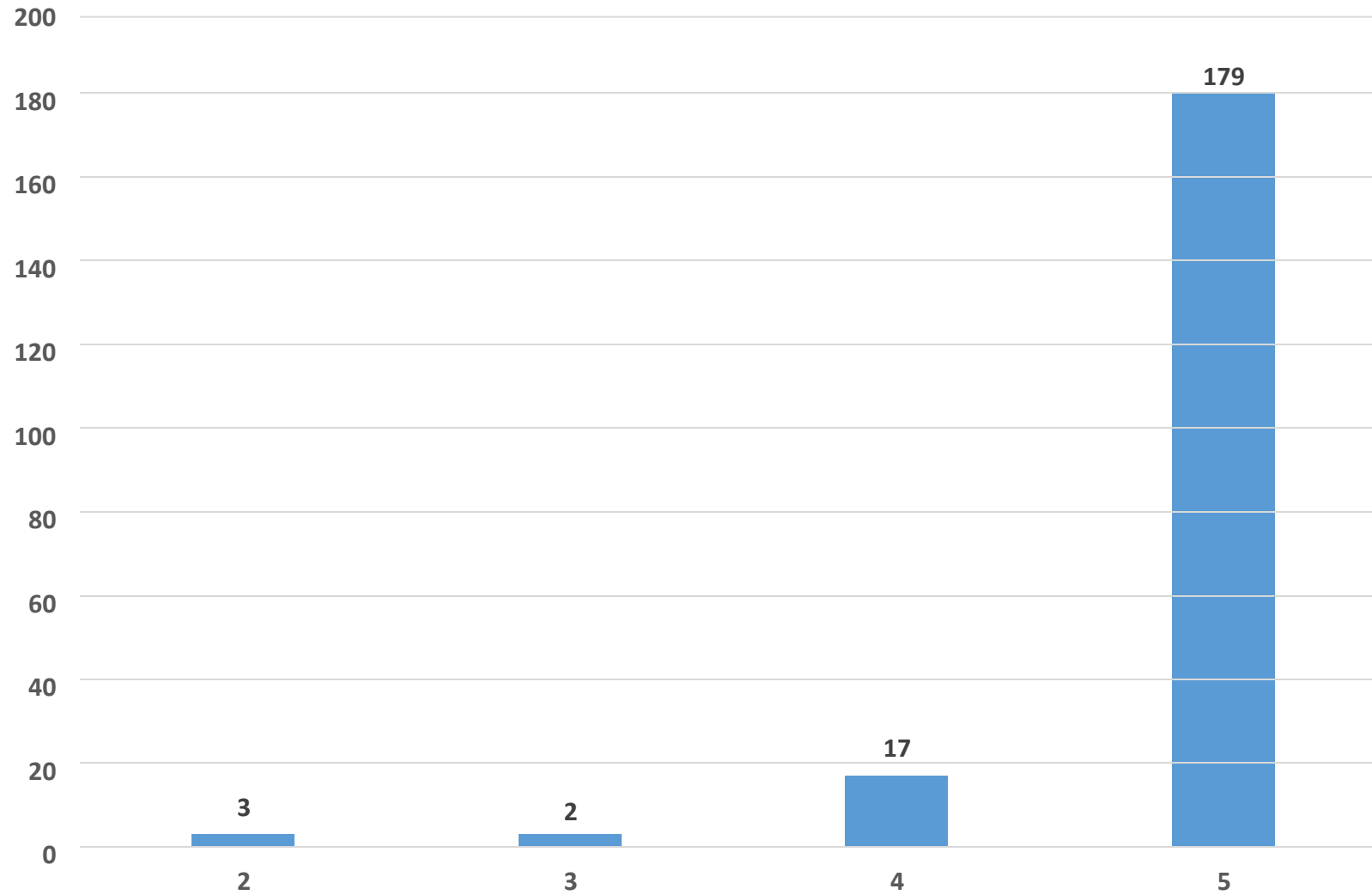

11: The current curriculum provides opportunities to learn communication skills, ethics, attitudes towards patients/ relatives/peers and other stakeholders.

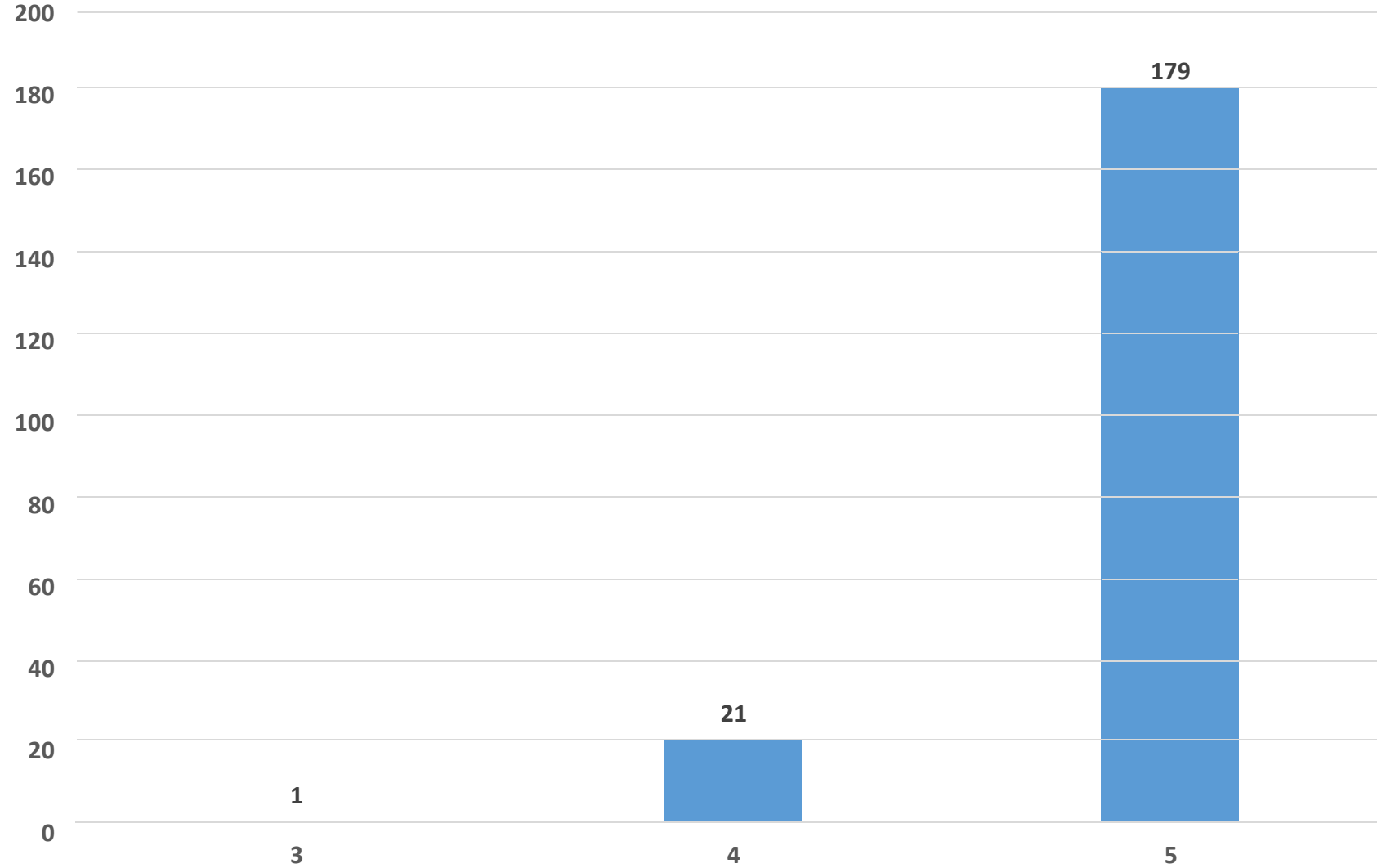

## 12: The institution provides opportunity for self-motivation, discussion, and reinforcement of lessons learnt

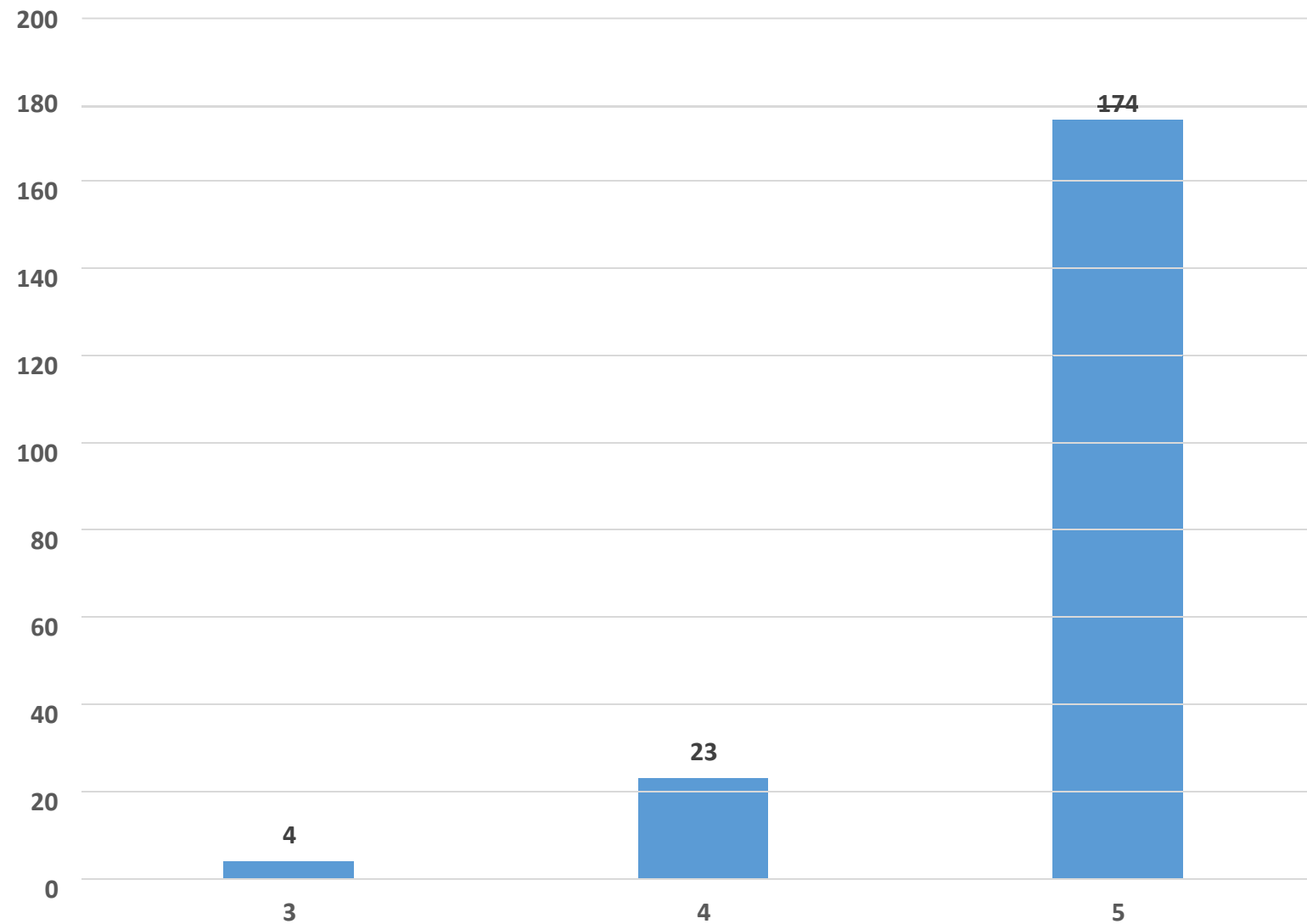

13: I am aware of the assessment methods and examination schedule at the beginning of the course

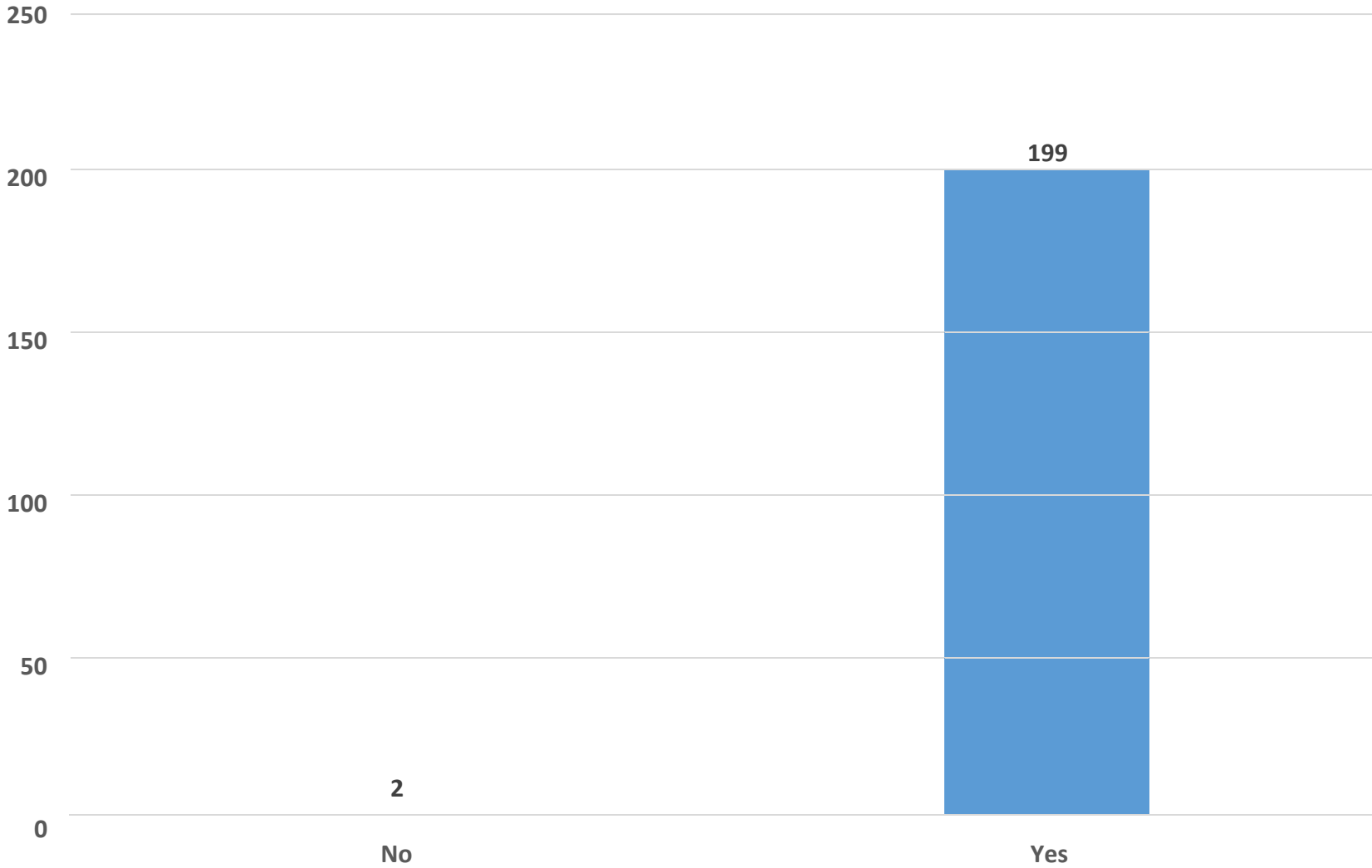

14: I am able to apply/relate the knowledge/skills learnt earlier in the course/sessions, to the present learning sessions

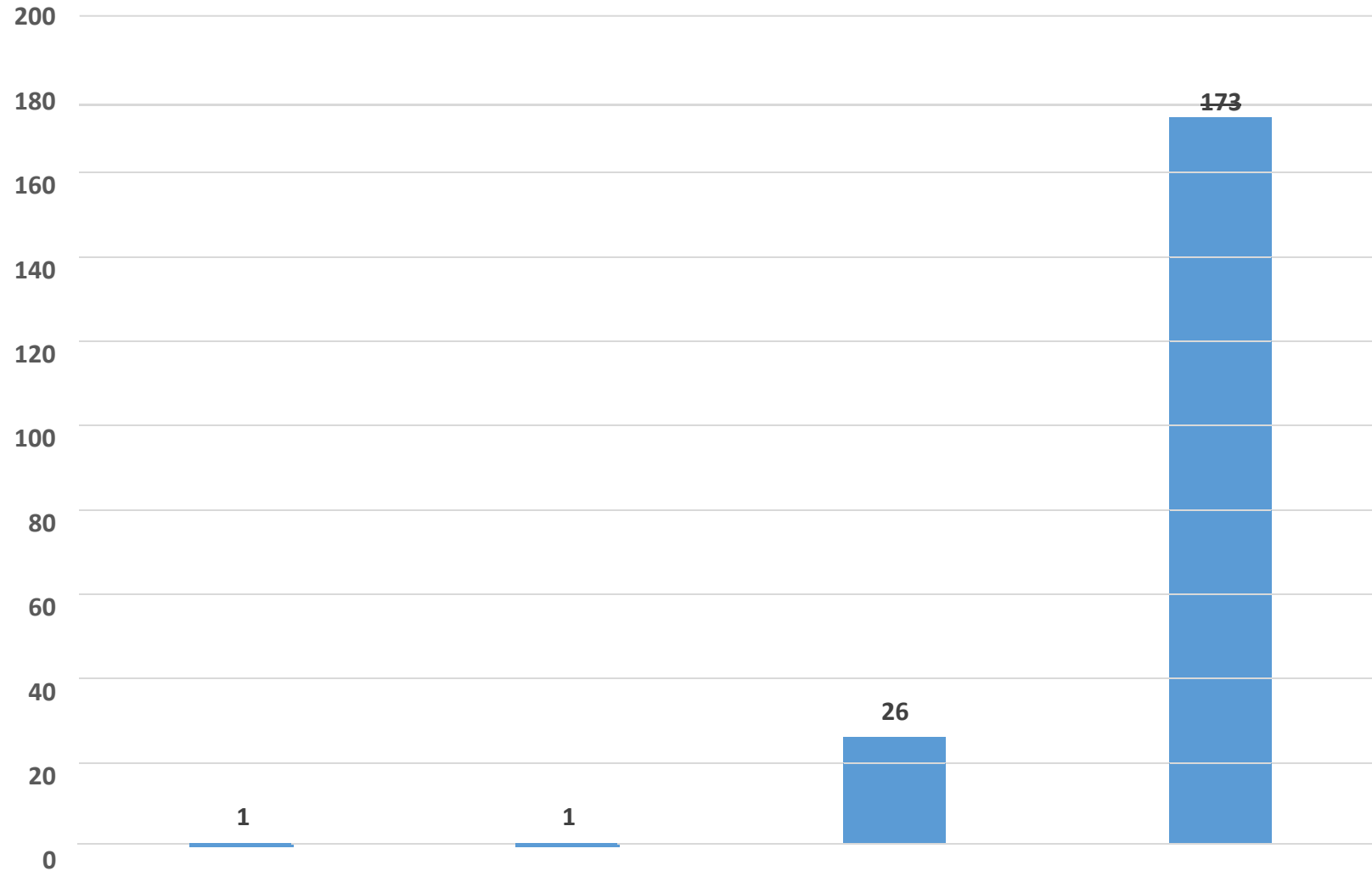

15:Internal Examinations are conducted regularly

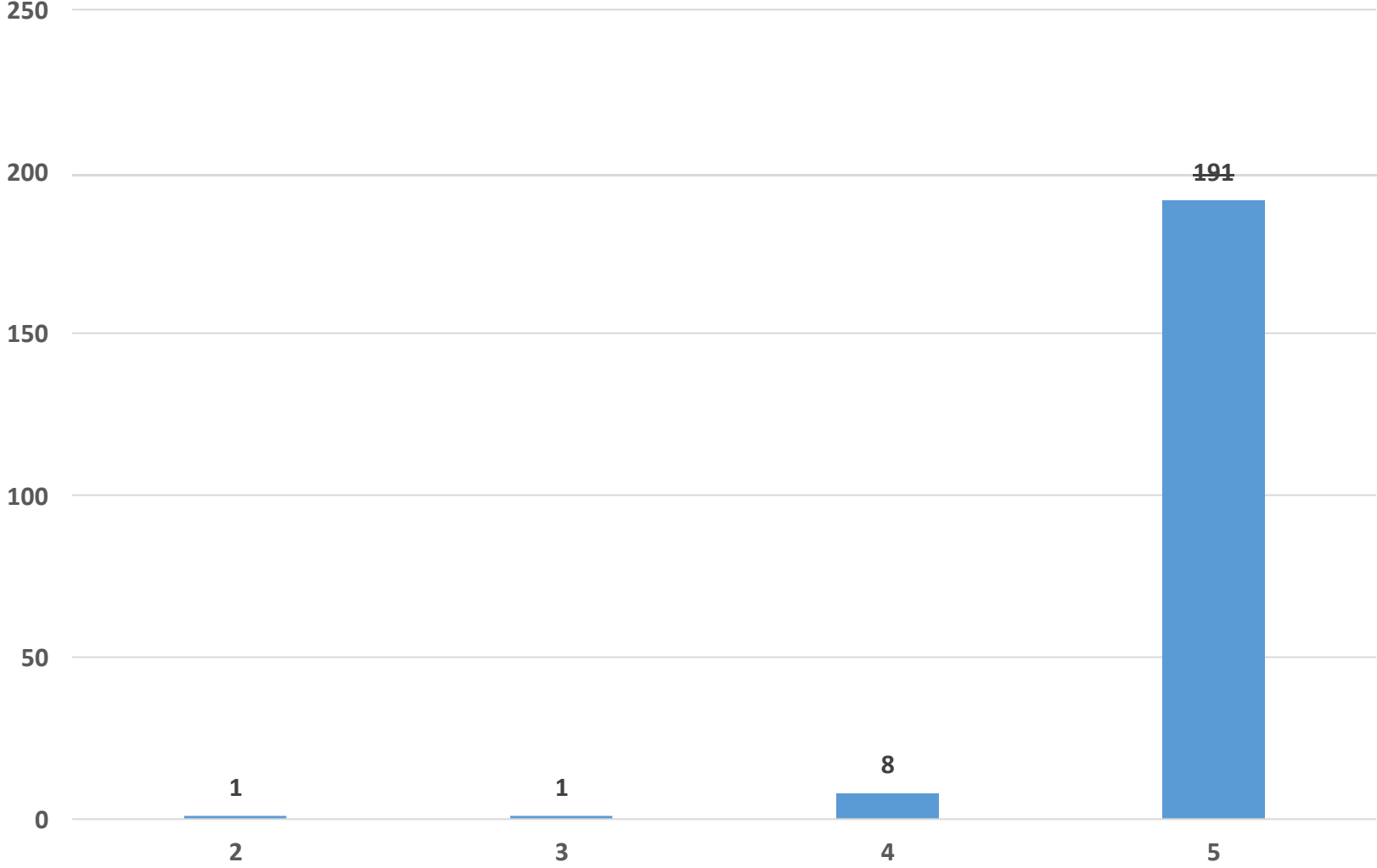

## 16: Internal Examinations help in effective learning and acquisition of knowledge & skills

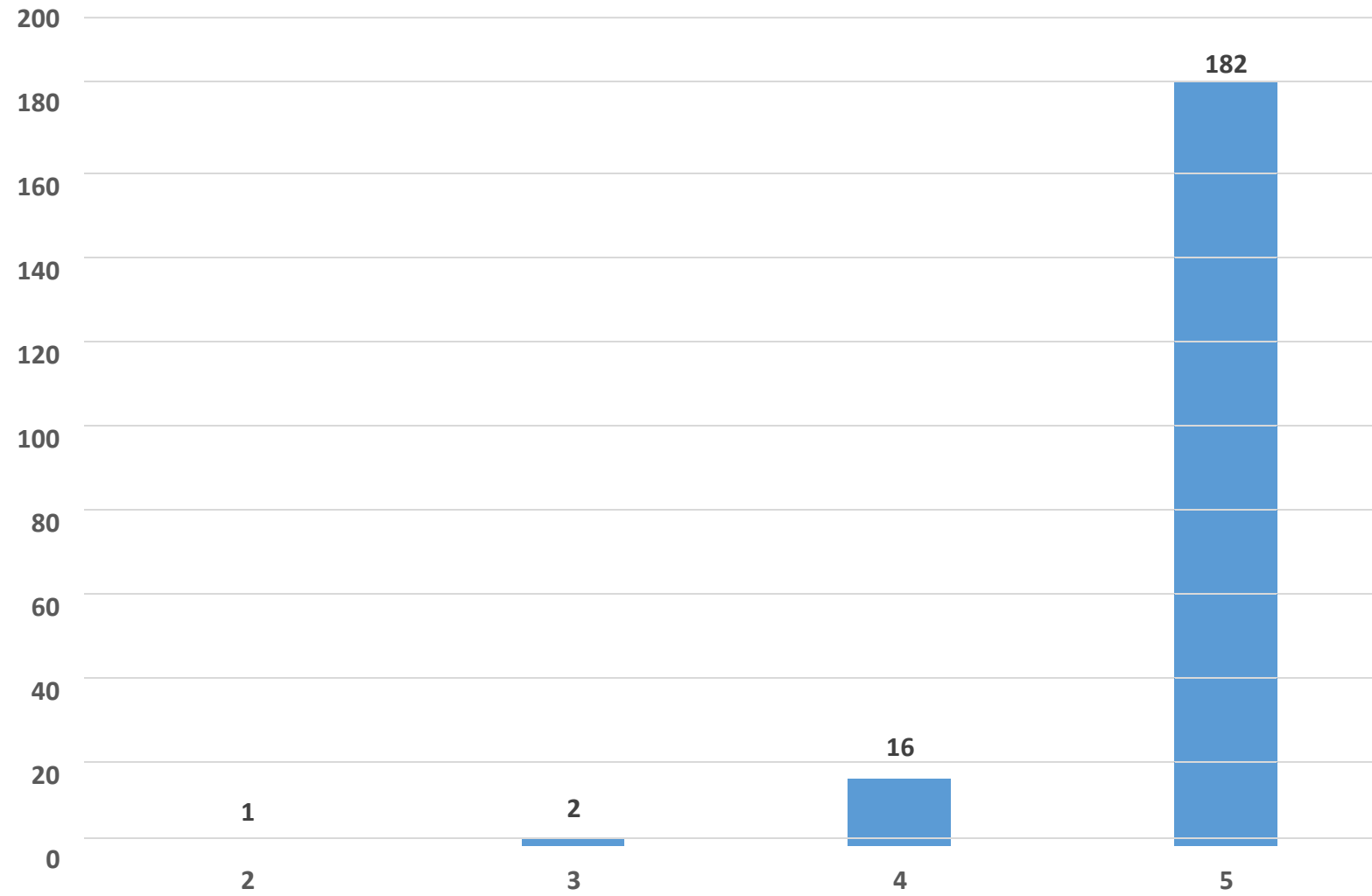

# 17: Specific and Constructive Feedback on learning system is incorporated in the institution, during the course

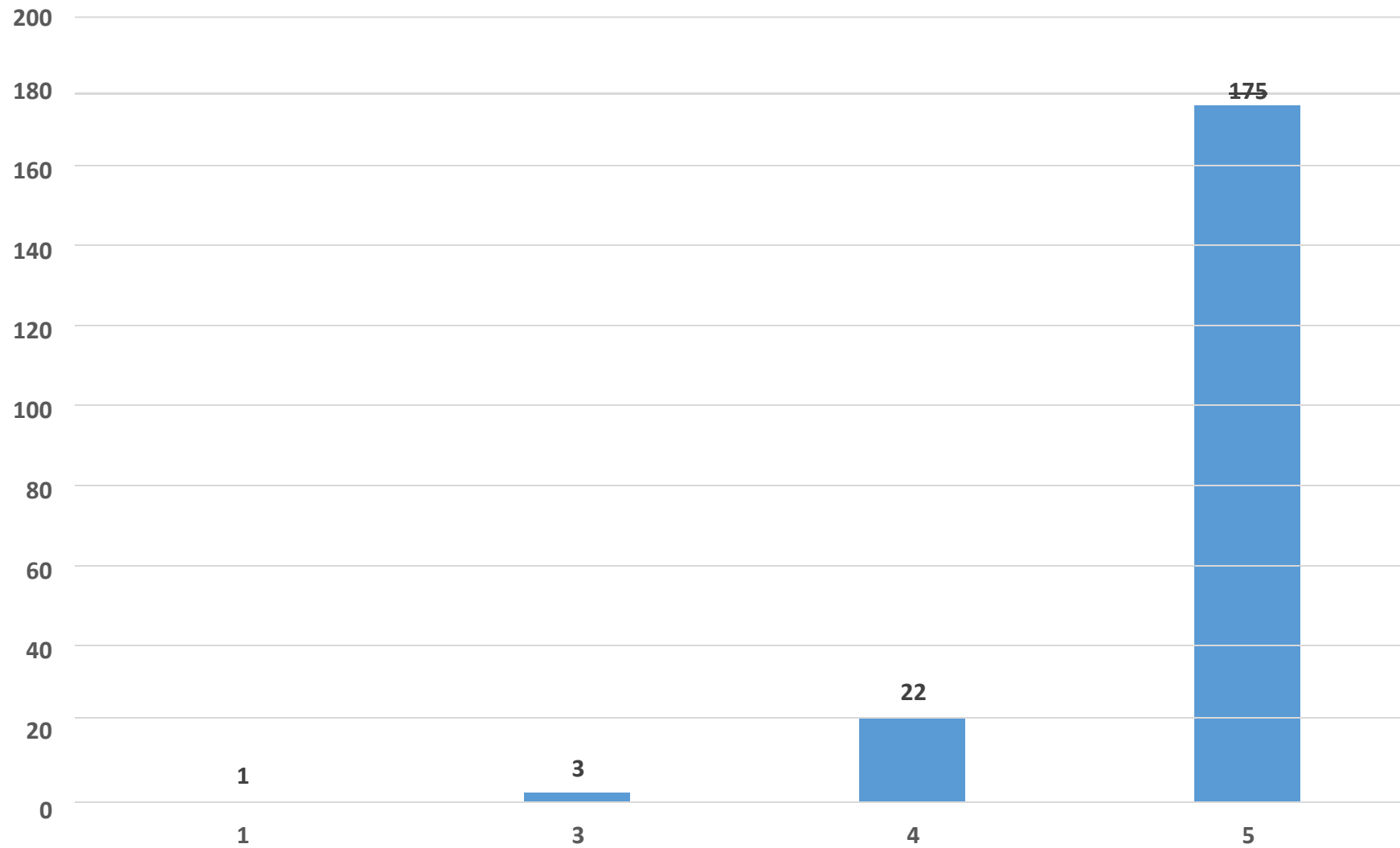

18:Formative(Internal) and Summative (university) Examinations are conducted as per the course curriculum

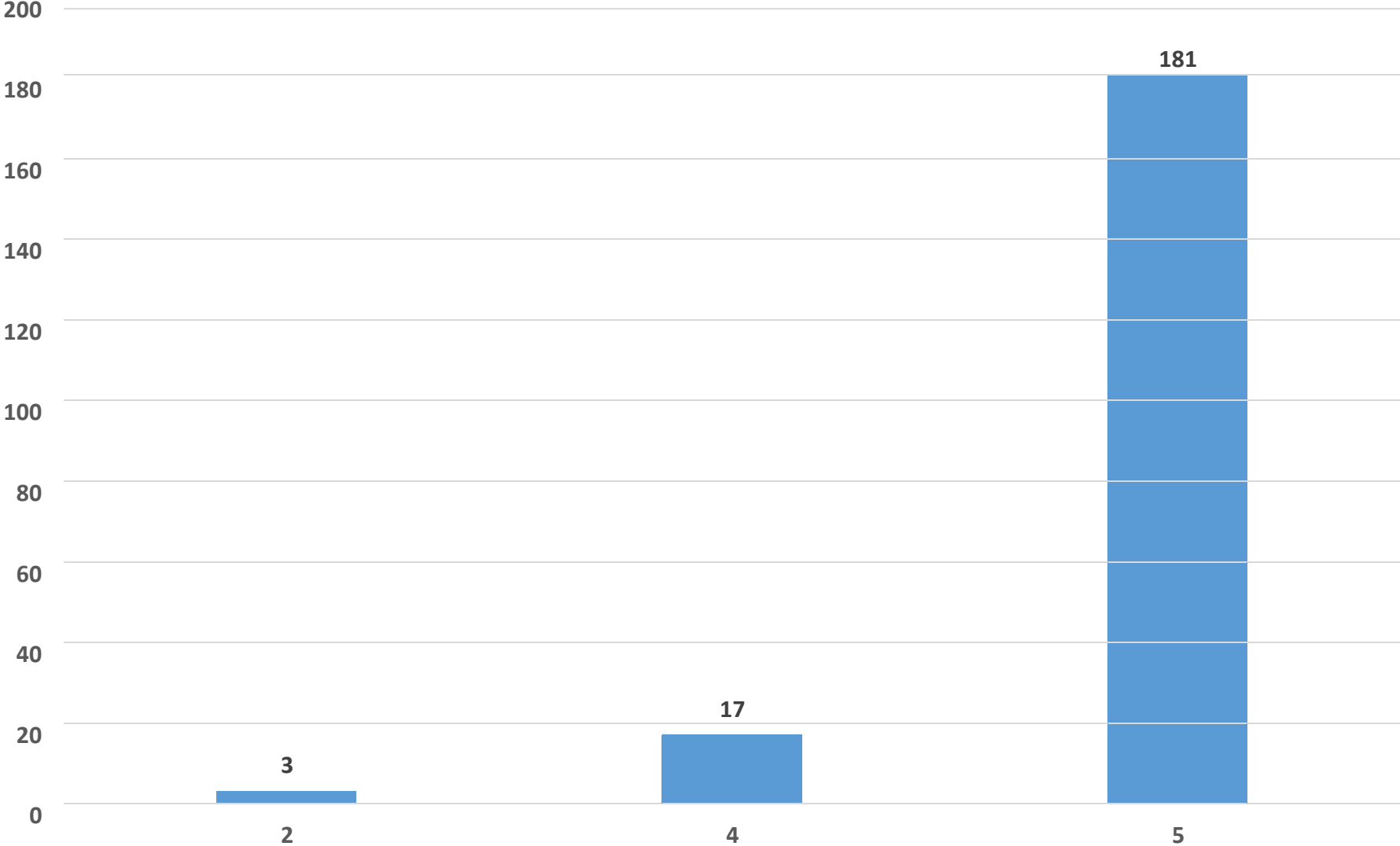

# 19:Formative and Summative Examinations are fair, objective and relevant to the content learnt during the course

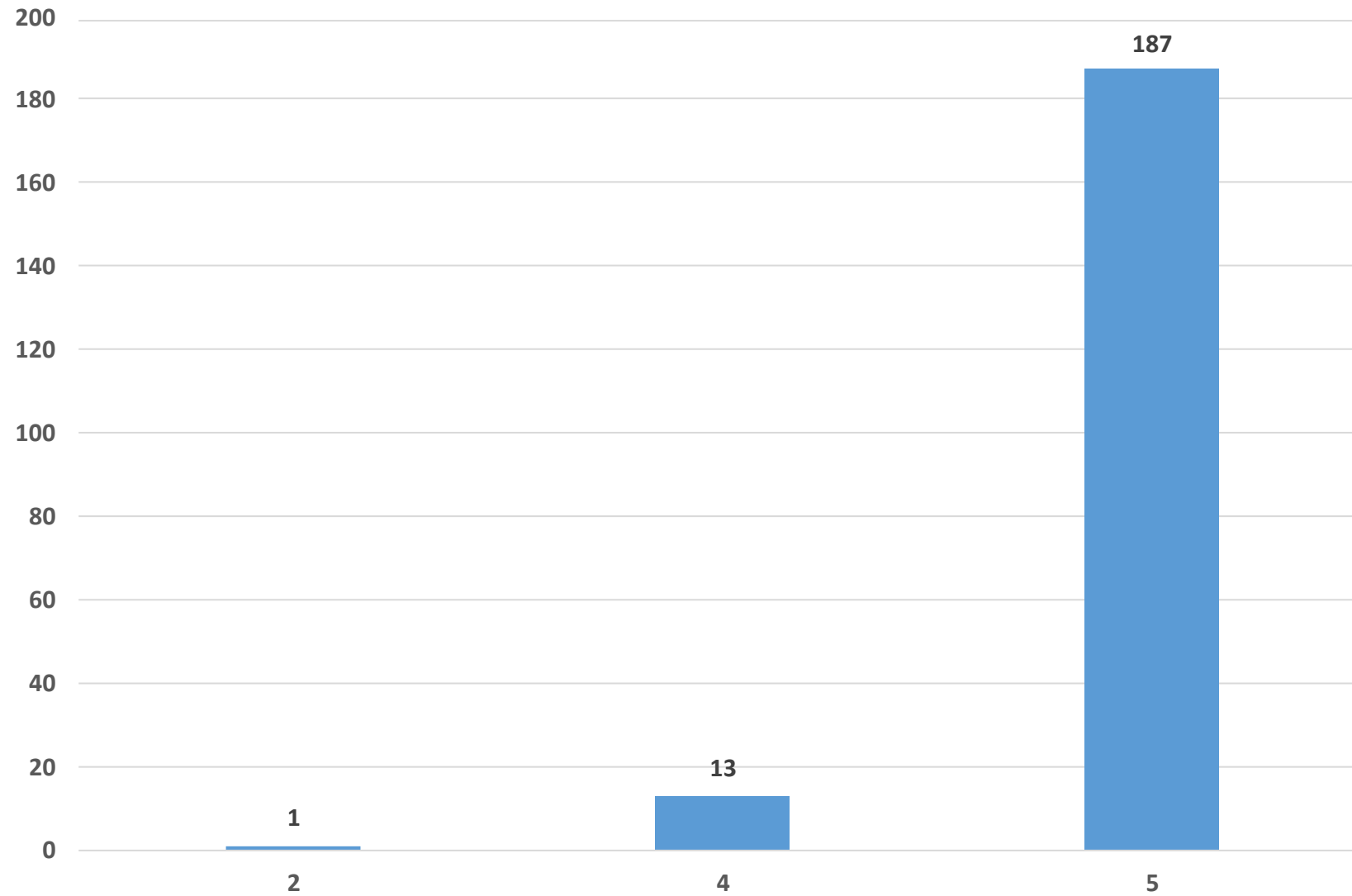

20:Summative/University Examinations are able to assess overall knowledge and skills acquired by the students during the course

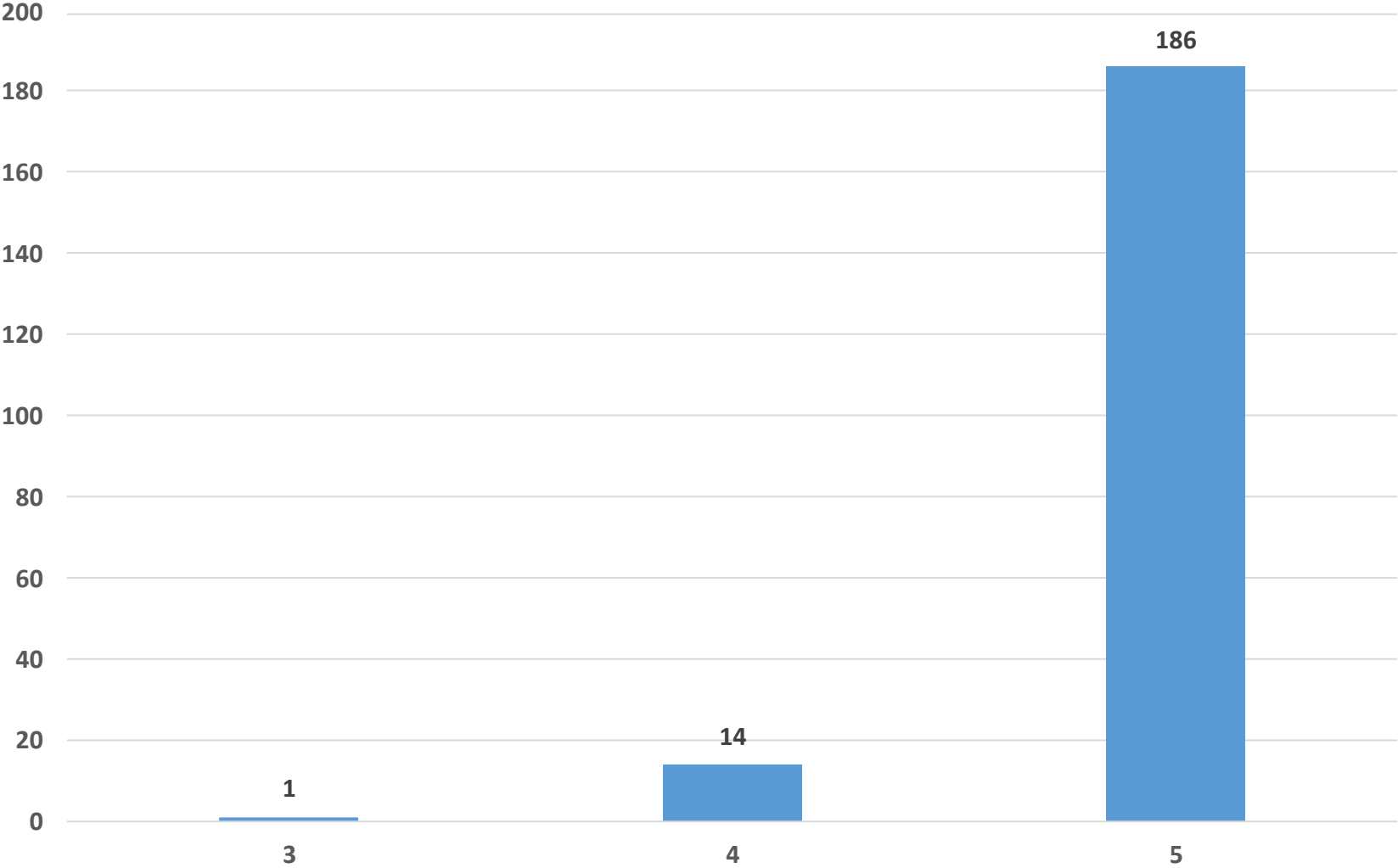

21:Newer assessment tools (OSPE/OSCE, MiniCEX, DOAPS) are duly utilized to facilitate learning and judgment of learning

